

ELEVATION

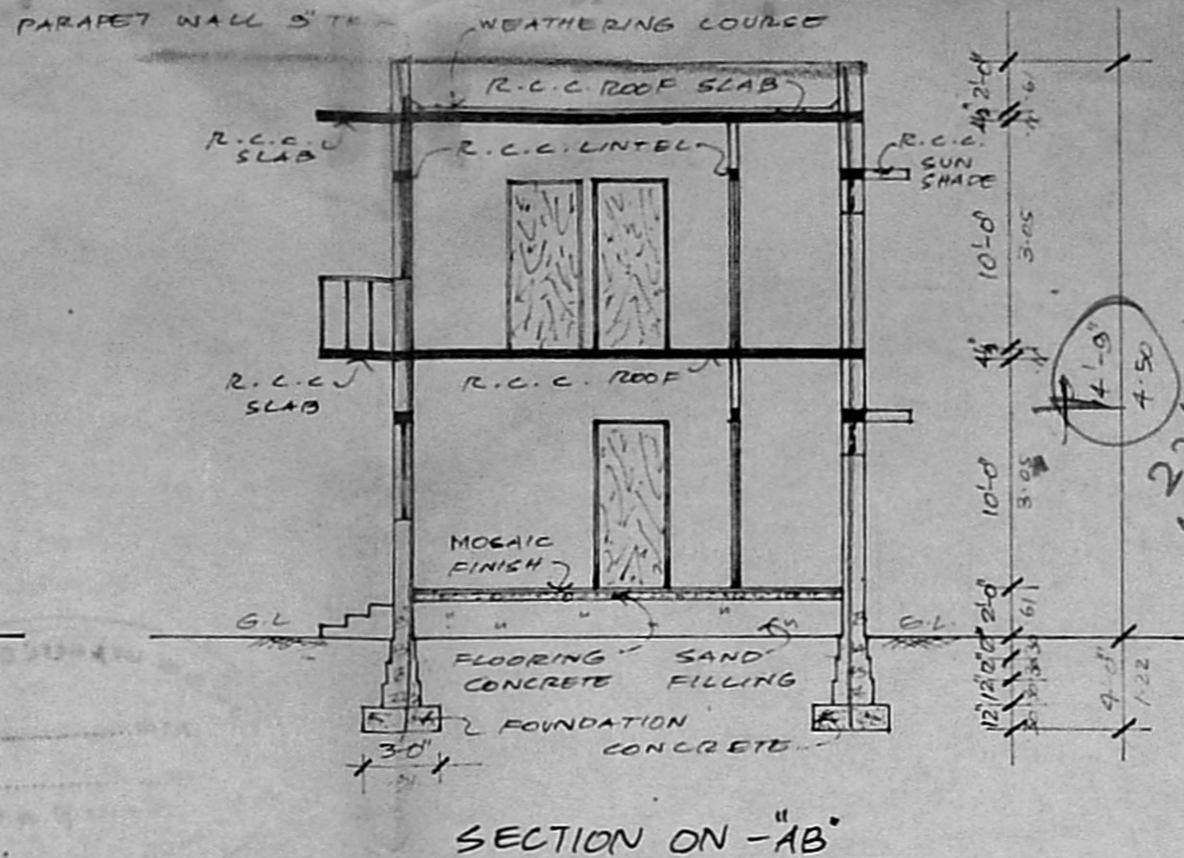

SECTION ON "AB"

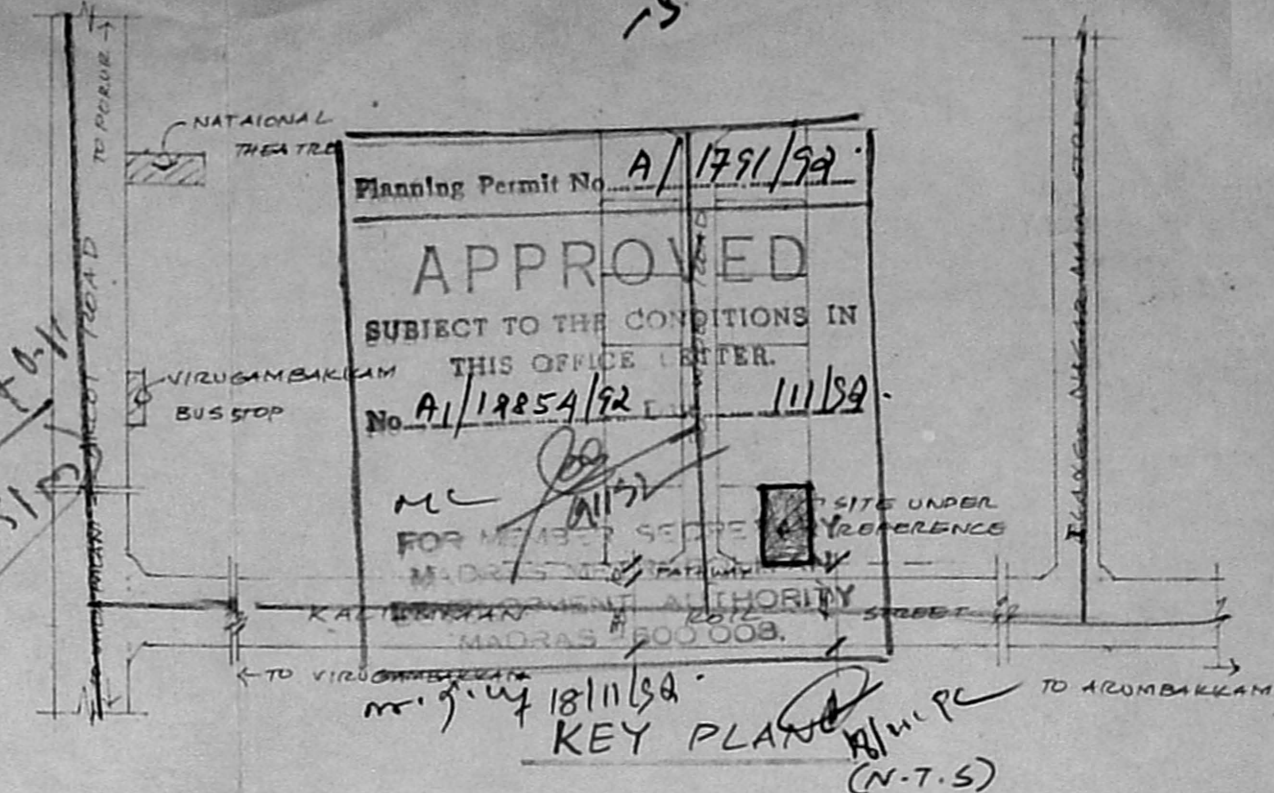

Planning Permit No. A/1791/92
APPROVED
 SUBJECT TO THE CONDITIONS IN THIS OFFICE LETTER.
 No. A/19854/92 11/89
 M.C. [Signature]
 FOR MEMBER SECTE [Signature]
 M-025 [Signature]
 KALIAMMAN KAIL STREET
 MADRAS 600 008.
 KEY PLAN (N.T.S)

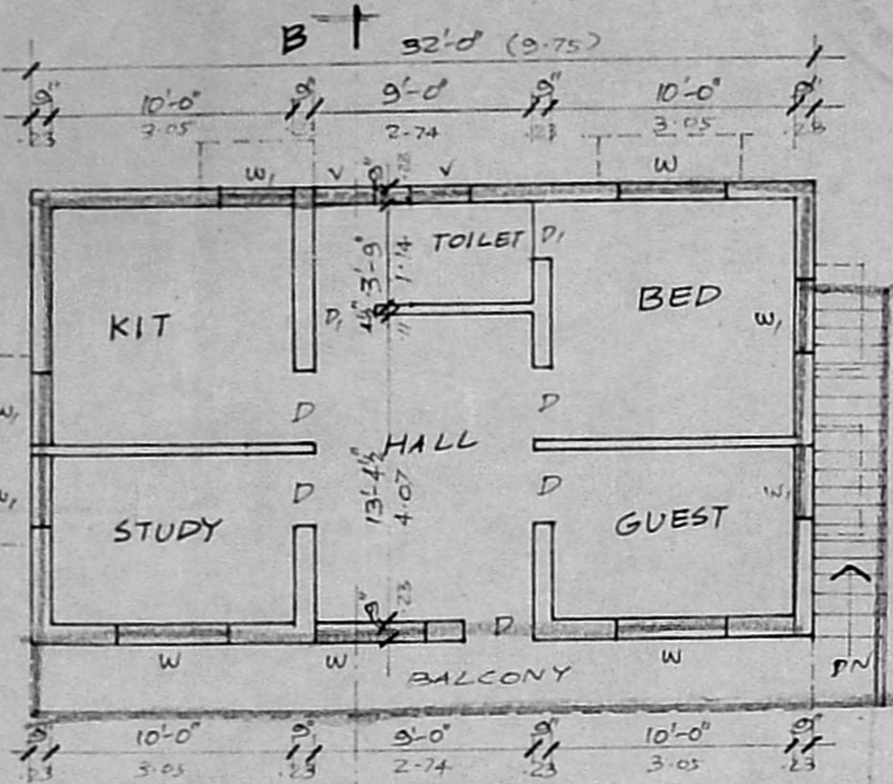

FIRST FLOOR PLAN

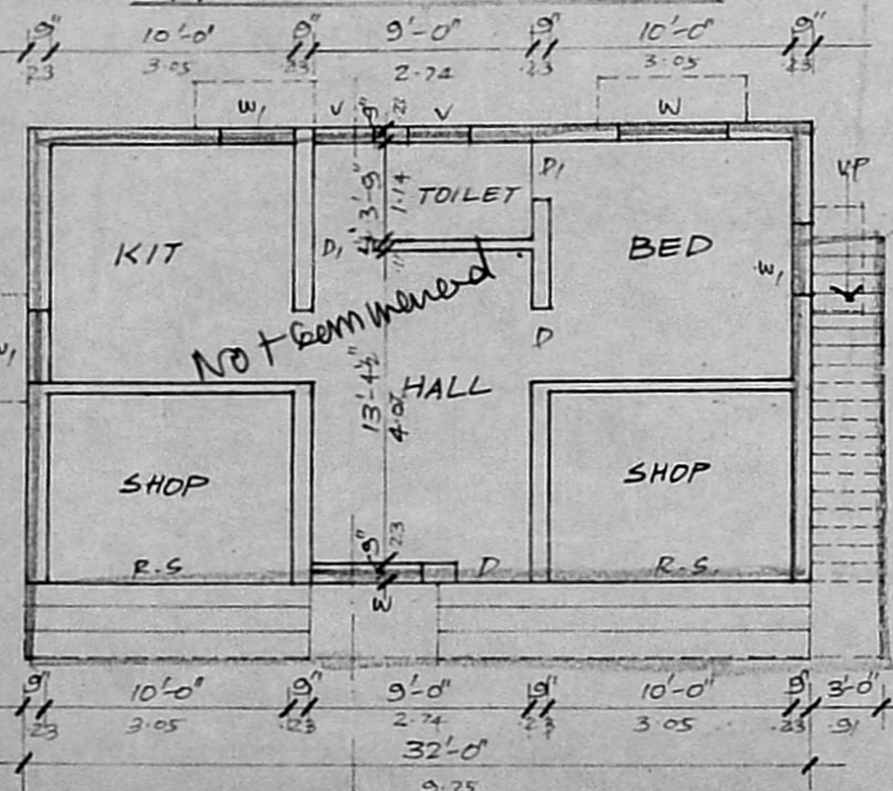

GROUND FLOOR PLAN

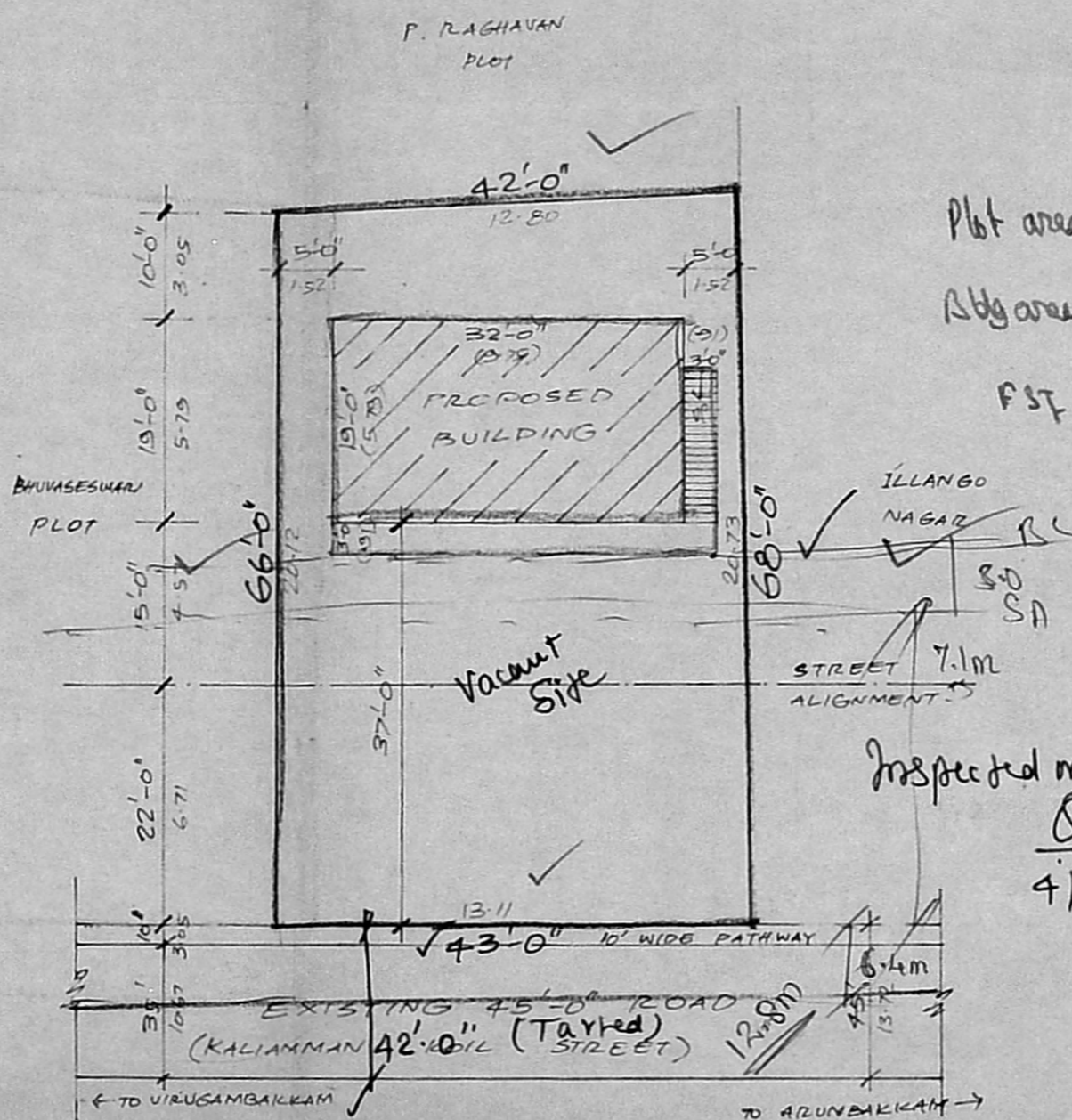

SITE PLAN

SCALE: 1" = 16'-0"

PLAN SHOWING THE PROPOSED BUILDING IN S.N. 121/2, 121/3 AND 122/2 PARTS OF VIRUGAMBAKKAM VILLAGE, GUINDY-MAMBALAM TALUK, MADRAS DISTRICT. (KALIAMMAN KOIL STREET). (CORPORATION OF MADRAS).

Plot area = 67 x 42.5 = 2847.50 sq ft = 264.82 m²
 Bldg area = (22 x 32) + (13 x 15) = 749 sq ft = 69.66 m²
 FST = 69.66 / 264.82 = 0.26 = 26.3%

SCRUTINY PLAN

A/12854/92

29/6. [Signature] 25/5/92

JOINARY DETAILS:-

- D - DOOR - 3'-0" x 7'-0" (0.91 x 2.13)
- D₁ - DOOR - 2'-6" x 7'-0" (0.76 x 2.13)
- W - WINDOW - 4'-6" x 4'-0" (1.35 x 1.22)
- W₁ - WINDOW - 3'-0" x 4'-0" (0.91 x 1.22)
- V - VENTILATOR - 2'-6" x 1'-6" (0.76 x 0.46)
- R.S - ROLLIN SHUTTER - 10'-0" x 7'-0" (3.05 x 2.13)

REFERENCE:

- PROPOSED.
- ROAD.
- SITE BOUNDARY

[Signature]
OWNER

SCALE: 8 FEET TO AN INCH

AREA DETAILS:-	SQ. FT.	SQ. M.
PLOT AREA	2847.50	264.80
BUILT UP AREA: G.F	608.00	56.48
F.F	704.00	65.40
TOTAL	1312.00	121.88

COVERAGE: 21.4% F.S.I: 0.46

M.R. DEENA KUMAR, D.C.E.,
 Consulting Civil Engineer & Contractor,
 Madras Corporation Licensed Surveyor,
 LICENCE NO. 139
 12, SIXTH MAIN ROAD,
 JAWAHAR NAGAR, AGARAM,
 MADRAS-600 082.

L.S